ARTICLE CODE	DESCRIPTION
LAV-1123	Foot damper - 100 to 350kg - 4pce/pck - 4x red

BRAND

Soleco

PRODUCT DESCRIPTION

High quality vibration dampers 45x46 mm h, M8
With integrated spring
The action of the spring is dependent on the weight
Has an effective vibration damping operation
For loads between 100 and 350 kgs per kit
Mounting accessories included
Threaded rod M8 incluced





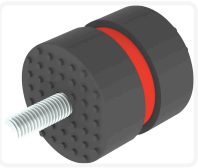

SPECIFICATIONS

Net weight (kg)	0.5
Color	Undefined

TECHNICAL DETAILS

ETIM	EC011696
MOQ sales (Pack)	1