ARTICLE CODE	DESCRIPTION
STB-1023	Round bumper ø93mm - square opening 35x35mm

BRAND

Linum

PRODUCT DESCRIPTION

For standard and medium swerve wheel
Grey rubber
Reinforced
RAL 7011

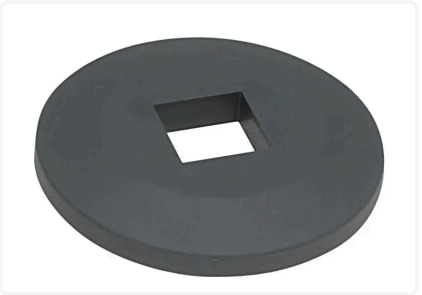

SPECIFICATIONS

Net weight (kg)	0.01
Color	Grey

TECHNICAL DETAILS

MOQ sales (Pc.)	1