ARTICLE CODE	DESCRIPTION
PSP-1304	U-shaped profile - 40x100x40mm - 3mtr/lng - painted steel

BRAND

CoolX

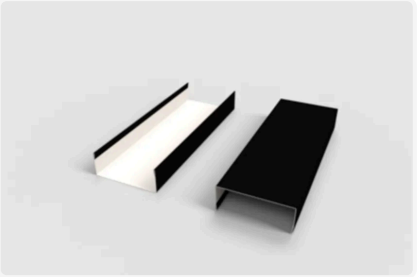

PRODUCT DESCRIPTION

Mounting profile for panel construction
The perfect finishing solution for insulated panels
Manufactured from 0.6 mm galvanized steel
High-quality 25 µm coating
Strong folded edges
Hygienic painted finish for joints and connections
Protects panel edges against impacts and wear
Clean and professional appearance for cold and freezer rooms
Durable solution designed to withstand intensive use
Uniform finish thanks to the availability of U- and L-shaped profiles
Suitable for industrial cold rooms, freezer rooms, food-processing areas and refrigerated logistics environments

SPECIFICATIONS

Length (mm)	3000
Net weight (kg)	0.01
Color	Black (RAL 9005)

TECHNICAL DETAILS

ETIM	EC003055
MOQ sales (Meter)	3