ARTICLE CODE	DESCRIPTION
MTF-0001	KIS single-point lock for overlay doors max. 193mm l/r

BRAND

MTH

PRODUCT DESCRIPTION

one point fastener for surface-mounted doors, complete with inside opener
outside handle: grey plastic finish (RAL 7004) with black
inside opener: grey plastic finish with green
built-in profile cylinder with 3 keys
reversible left/right

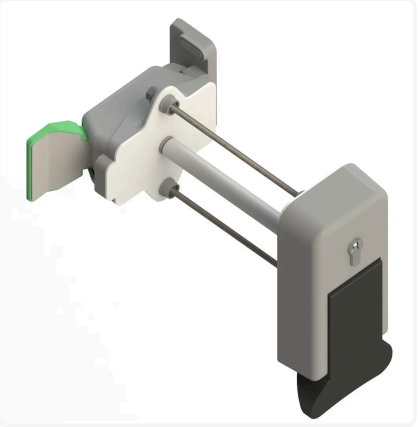

SPECIFICATIONS

Net weight (kg)	4.1
Color	Undefined

TECHNICAL DETAILS

ETIM	EC000327
MOQ sales (Set)	1