ARTICLE CODE	DESCRIPTION
TSP-1125	Endcap for 25x25mm - M10 - polyamide

BRAND

Linum

PRODUCT DESCRIPTION

Endcap with thread for adjustable feet
For tubes 1,5 to 2 mm
Material: black polyamide, threaded opening M10
For tube 25 x 25 mm

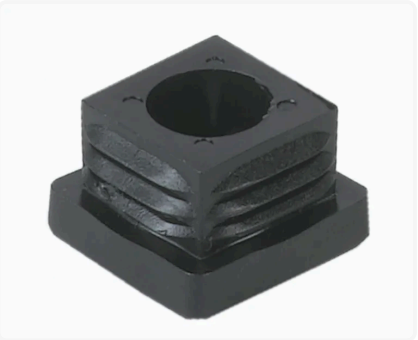

SPECIFICATIONS

Net weight (kg)	0.063
Matter	Polyamide / Nylon
Color	Black

TECHNICAL DETAILS

MOQ sales (Pc.)	1