ARTICLE CODE	DESCRIPTION
ALX-1804	Alixo h frame set-Foot 305x305mm - 2pce/pck - without fixations

BRAND

Alixo

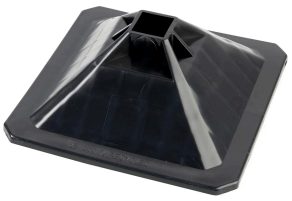

PRODUCT DESCRIPTION

To support ventilation channels, pipes, ducts
The set contains 2 H-frame feet for tube 41 x 41 mm
Feet include NBR anti vibrations pads at the bottom side
Fixation kit not included
Profiles not included
Load capacity per feet: 175 kg

SPECIFICATIONS

Net weight (kg)	10.9
Color	Undefined

TECHNICAL DETAILS

ETIM	EC004043
MOQ sales (Pack)	1

RELATED PRODUCTS

ALX-1822 ALX-1823 LAV-7312 LAV-7315 ALX-1908