ARTICLE CODE	DESCRIPTION
PPE-2100	Plinth profile in PE - 2000x100x15mm

BRAND

CoolX

PRODUCT DESCRIPTION

Plinths made of UHMWPE material
Very strong: scratch resistant, solid and water resistant
Perfect for coldrooms (pos & neg temperatures), general workspaces, ...
Standard colour: white
Other colours available on demand

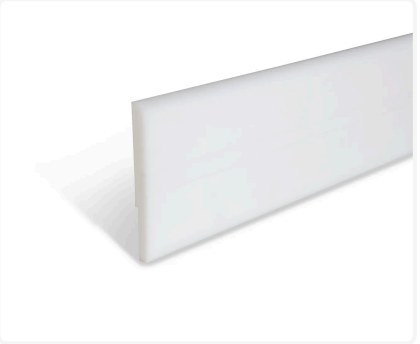

SPECIFICATIONS

Length (mm)	2000
Net weight (kg)	3.35
Color	White

TECHNICAL DETAILS

ETIM	EC003055
MOQ sales (Meter)	2